

Organisation Chart Central Office

Banking Information 9

May 2012

Members of the Executive Board

Dr Jens Weidmann
President of the Deutsche Bundesbank

Sabine Lautenschläger
Deputy President of the Deutsche Bundesbank

Dr hc Rudolf Böhmler

Dr Andreas Dombret

Dr Joachim Nagel

Carl-Ludwig Thiele

Central Office of the Deutsche Bundesbank – Organisation Chart

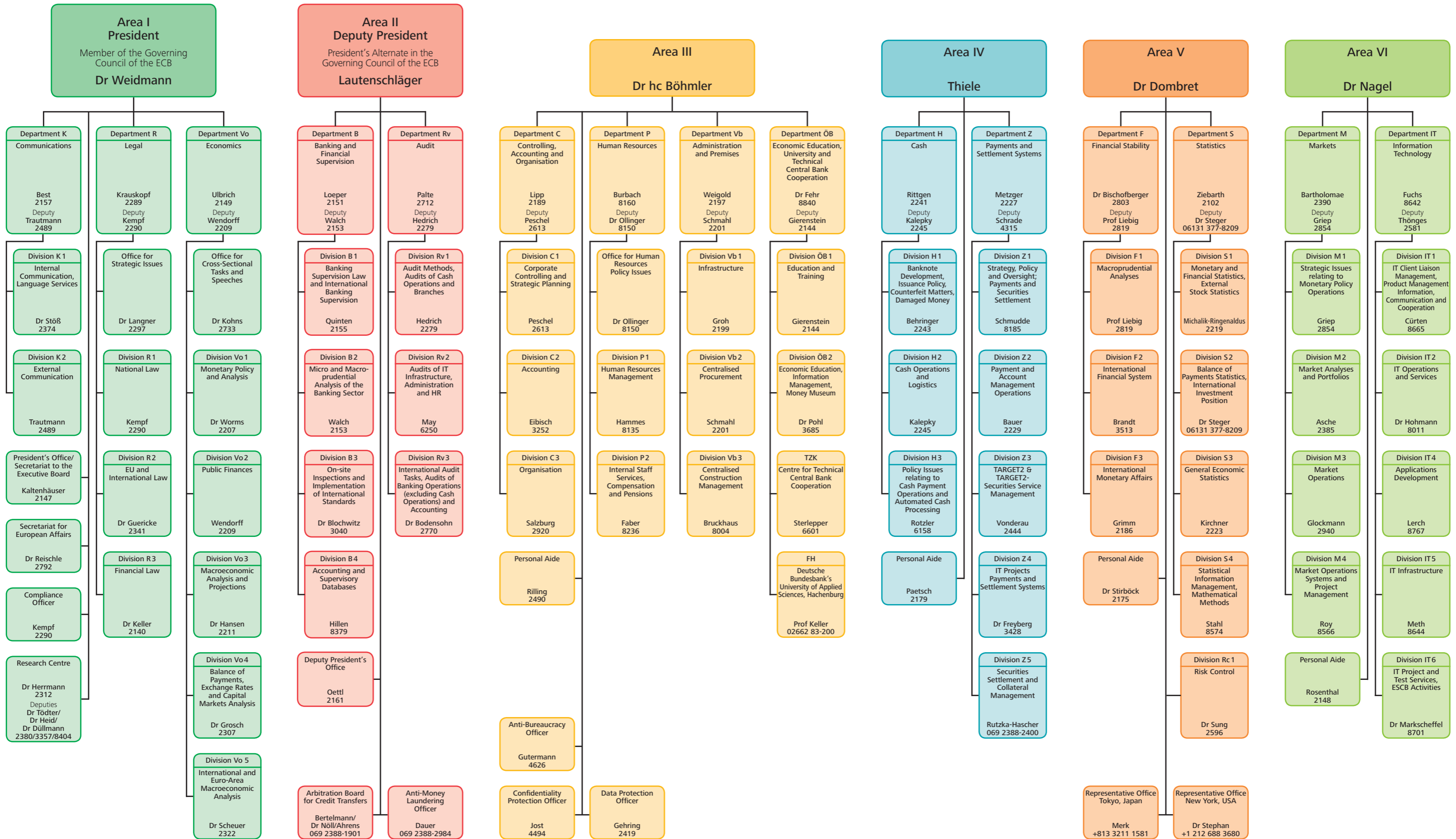

Chairperson of the Main Staff Representation Council
Bauer 2239

Equal Opportunities Officer at Central Office
Stephan 8813

Main Representative of Disabled Employees
Reiske 8146

Postal address: Deutsche Bundesbank
Postfach 100602
60006 Frankfurt am Main
Germany
Tel: +49 69 9566-0